

WASC 191



WASC

Quinton Hill

Group Stop

(Mrs Robinson identified)

WAI 74

WASC 191
WAI 74



1915 or 16

ROYAL GUNPOWDER FACTORY
QUINTON HILL CORDITE GROUP
b/w PHOTO INCLUDING
MRS. ROBERTSON. IDENTIFIED
BY SON MR. ROBERTSON

WASC 191



WASC

Quinton Hill

Group Stop

(Mrs Robinson identified)

WAI 74

WASC 191
WAI 74



1915 or 16

ROYAL GUNPOWDER FACTORY
QUINTON HILL CORDITE GROUP

H/w PHOTO INCLUDING

ROBINSON

MRS. ROBERTSON. IDENTIFIED

BY SON MR. ROBERTSON

ROBINSON

WASC 191

Quinton Hill

Cordite Group
1915 - 1916

Photograph brought
in by Mr Robinson,
a painter in BWS,
whose mother appears
in the photograph.

11. 3. 1975

Quinton Hill Cordite Group 1915 or 1916

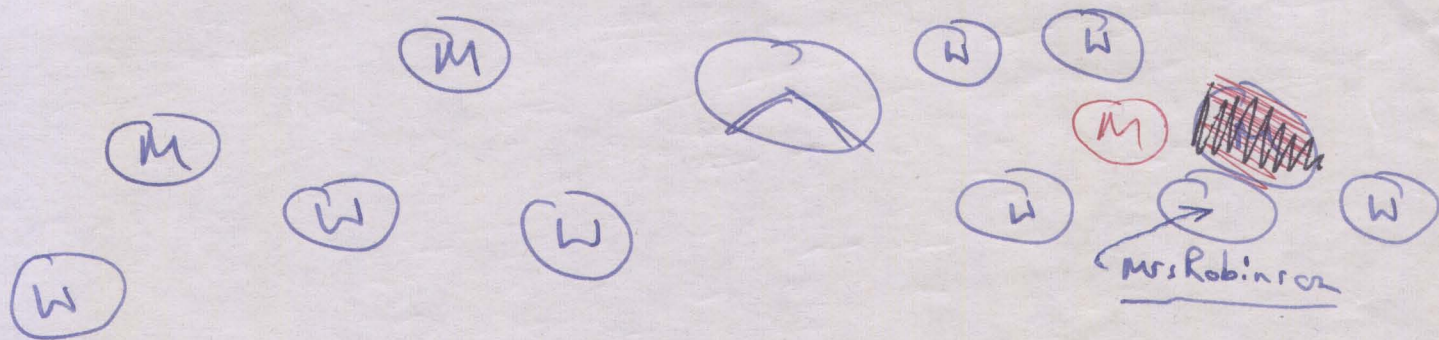

Photograph donated 11-3-75 by
Mr Robinson BWD - Mrs. Robinson his mother

NEG H N 289

WASC 191

WASC 191



MUSEUM OBJECT ENTRY FORM

| | | |
|--|---|-----------------------|
| MUSEUM NAME: | | Form No: 100 |
| Received from: MRS HILDA ROBINSON Address: 14 FENLAND ROAD WISBECH CAMBS PE13 3QB Tel No: 01945 585566 | Owner (if different): Address: AS LEFT Tel No: | |
| DESCRIPTION OF OBJECT/COLLECTION (note obvious damage, & any related information eg. when, where, or how was it found or used; names, dates & details of the people who made or previously owned it, etc. Continue on a new sheet if necessary) | | |
| BW PHOTO 410mm x 510mm DEPICTING 26M WORKERS c1917 INCLUDES MOTHER-IN-LAW OF DONOR (2ND FROM R) MRS ROSEANNE ROBINSON (D-O-B 19/7/1884) OF 48 LOWDEN RD EDMONTON N9 RESIDENT AT THAT ADDRESS UNTIL D 1970. MOTHER OF 13 CHILDREN. (FURTHER INFO IN ACCOMPANYING LETTER) ALSO 6 x BW PHOTO POSTCARDS 170mm x 120mm DEPICTING 26M SCENES ALSO PRINTED SOUVENIR BROCHURE FOR 1937 CORONATION 400mm x 300mm | | |
| | | Total no. of items: 8 |
| REASON FOR ENTRY (tick as applicable, and sign) | | |
| <input checked="" type="checkbox"/> Donation - I offer to donate the object(s) listed above to the museum's governing body. <input type="checkbox"/> Sale - I offer to sell the object(s) listed above to the museum's governing body (price sought £.....). <input type="checkbox"/> Loan - I offer to loan the object(s) listed above for the use of the museum's governing body for a period of months. <input type="checkbox"/> Identification - I leave the object(s) listed above for identification & undertake to collect these no later than 4 weeks from today. | | |
| I confirm that the information given on this form is correct to the best of my knowledge and belief, & that I accept the terms and conditions described overleaf. | | |
| Signed: COMPLETED BY TELEPHONE BY D KENYON | | Date: 24/7/12 |
| ADDITIONAL AGREEMENT (DONATIONS/SALES ONLY) (tick as applicable, and sign) | | |
| <input type="checkbox"/> I, the owner , confirm that I have undisputed title to the object(s) listed above, with full power to dispose of the items and transfer such title to the museum's governing body. <u>OR</u> <input type="checkbox"/> I, the depositor acting on behalf of the owner(s), confirm that the owner(s) have undisputed title to the object(s) listed above, with full power to dispose of the items and transfer such title to the museum's governing body, & that I am authorised by the owner(s) to act on their behalf to that effect. | | |
| The title in the objects listed above, & subject to the conditions overleaf, is hereby transferred to the governing body of the museum. | | |
| Signed: | | Date: |
| MUSEUM SIGNATORY Receipt of the object(s) described above is hereby acknowledged. | | |
| Signed: David R. Kenyon on behalf of the museum's governing body | | Date: 24/7/12 |

| | | |
|--|-----------------------------|-------|
| RETURN OF OBJECT TO OWNER (tick as applicable, and sign) | | |
| I, the depositor/owner, acknowledge the return of the object(s) described above in a satisfactory condition following: | | |
| <input type="checkbox"/> identification <input type="checkbox"/> the end of the period of loan <input type="checkbox"/> the museum's governing body declining to accept the donation, loan or purchase of the object(s) | | |
| Signed: | Countersigned (for museum): | Date: |

19th July 2012.

14 Fenland Road

Wisbech

Cambs.

PE13 3GB.

Dear MR. P. Calam. Re pictures

My Mother-in-law as you look at photo is 2nd on Right
She lived at 48 Lowden Road Edmonton N9.

Born 19th July 1884. She died at the same address. 1940.

My Husband 'Ron' always said 'Mum' when she got home always
smelt funny and her hands were a different colour

I hope pictures enclosed will be some help. As I said they
were in the Back of Father & Mother-in-laws Pictures which
hang on their wall. Until I cleared out the House, Then my
husband hung them on our walls.

I now changing my Rooms. That's why I put them in my garage
and taking them apart.

Yours.

MRS Hilda Rabman.



9961

Robinson

48
6th London R.

PK

1720



Price One Shilling
WEEKLY ILLUSTRATED
CORONATION
SOUVENIR *and* GUIDE



FINLAY PHOTO BY PETER NORTH

WESTMINSTER ABBEY
MAY · 12 · 1937





*Women workers operating the guncotton pulping plant.
Royal Gunpowder Factory, Waltham Abbey, 1917.*

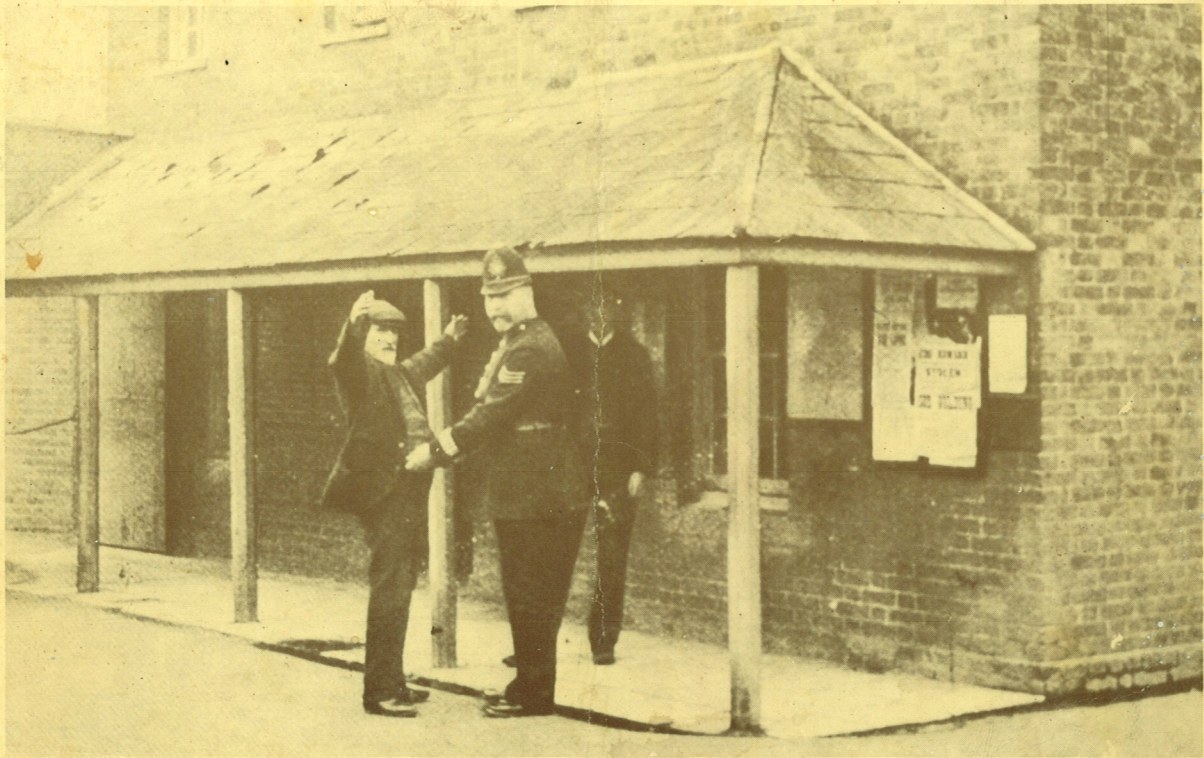

*A police search for matches and other dangerous materials.
Royal Gunpowder Factory, Waltham Abbey, 1899.*

No. 1
Discharge of Gunpowder Mill.



PERSPECTIVE VIEW OF THE INTERIOR.

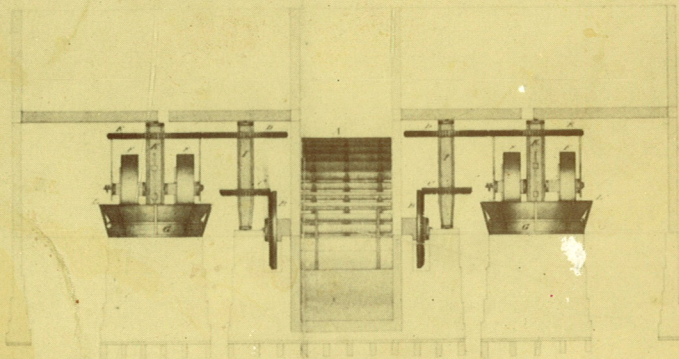

GEOMETRICAL SECTION

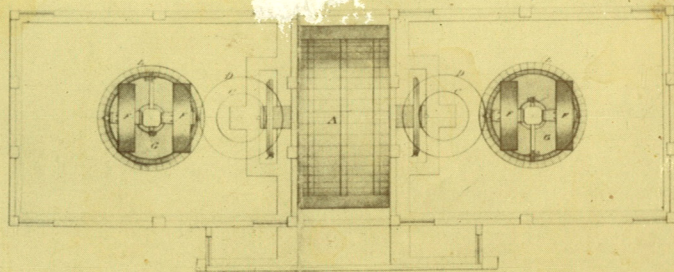

Ground Plan.

Scale of 12 feet to an inch

Paul & Rogers

*Gunpowder incorporating mills.
 Royal Gunpowder Factory, Waltham Abbey, ca 1830.*



*Transporting cordite on the narrow-gauge railway.
Royal Gunpowder Factory, Waltham Abbey, 1917.*

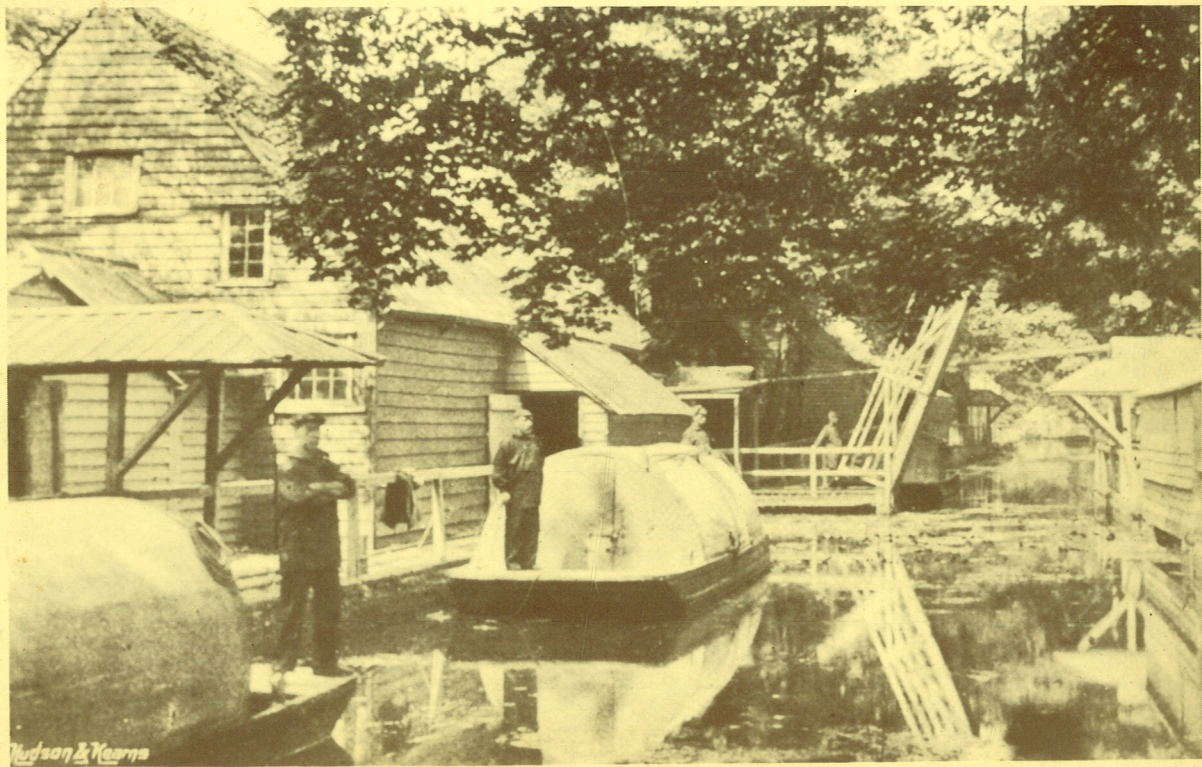

Hudson & Kearns

*Powder mills and boats on the Millhead Stream.
Royal Gunpowder Factory, Waltham Abbey, 1899.*



*The Factory Fire Brigade.
Royal Gunpowder Factory, Waltham Abbey, ca 1890.*